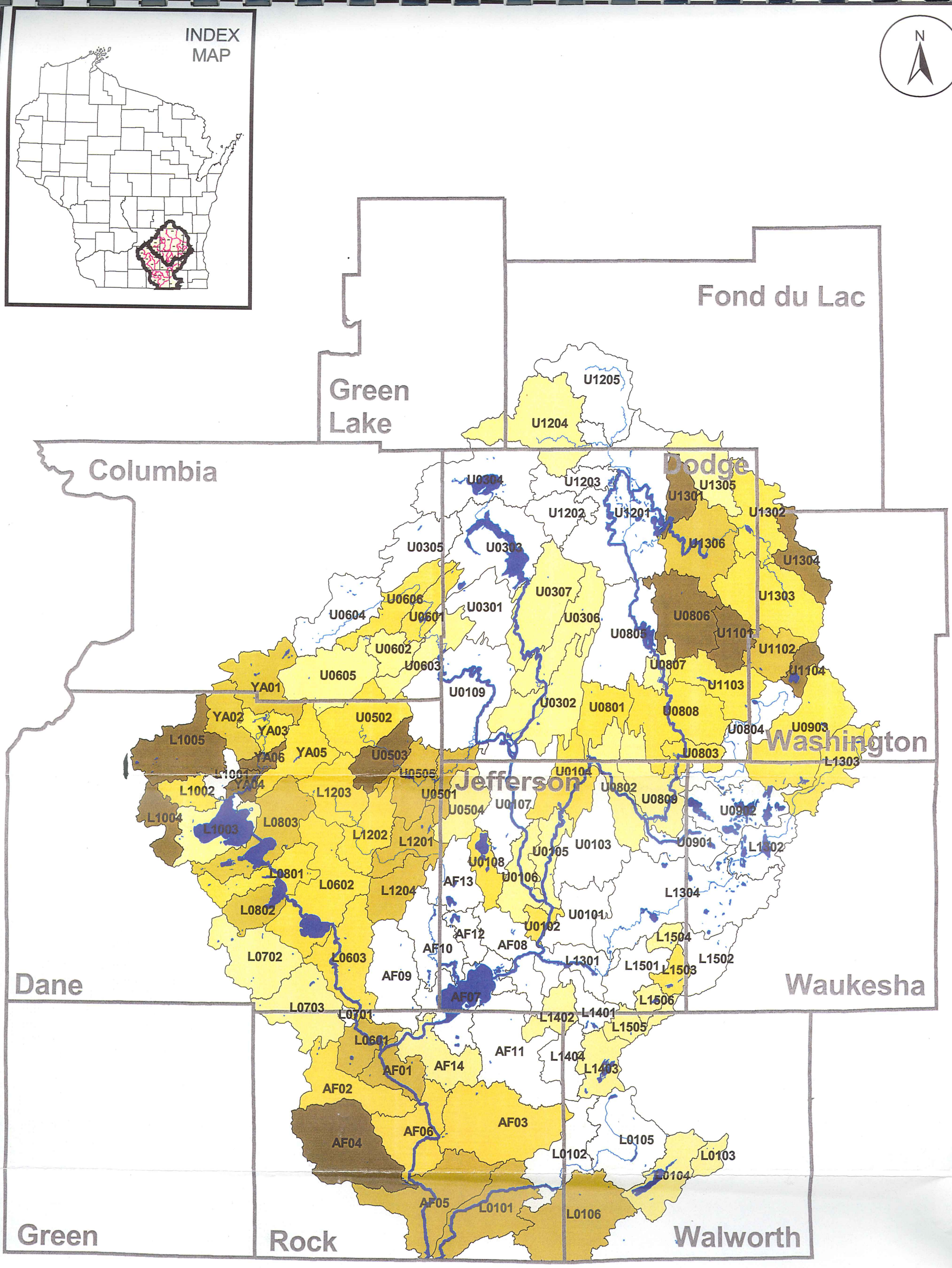

Total Phosphorous Loads - lbs/Acre/Year
(By Sub-watershed)

- 0.083 - 0.235
- 0.235 - 0.398
- 0.398 - 0.617
- 0.617 - 0.923
- 0.923 - 1.78
- Major Stream
- Open Water
- County Boundary

9 0 9 Miles

30573

JUNE 2000

Figure 6.27
Total Phosphorous Loads
lbs/Acre/Year

EARTH TECH